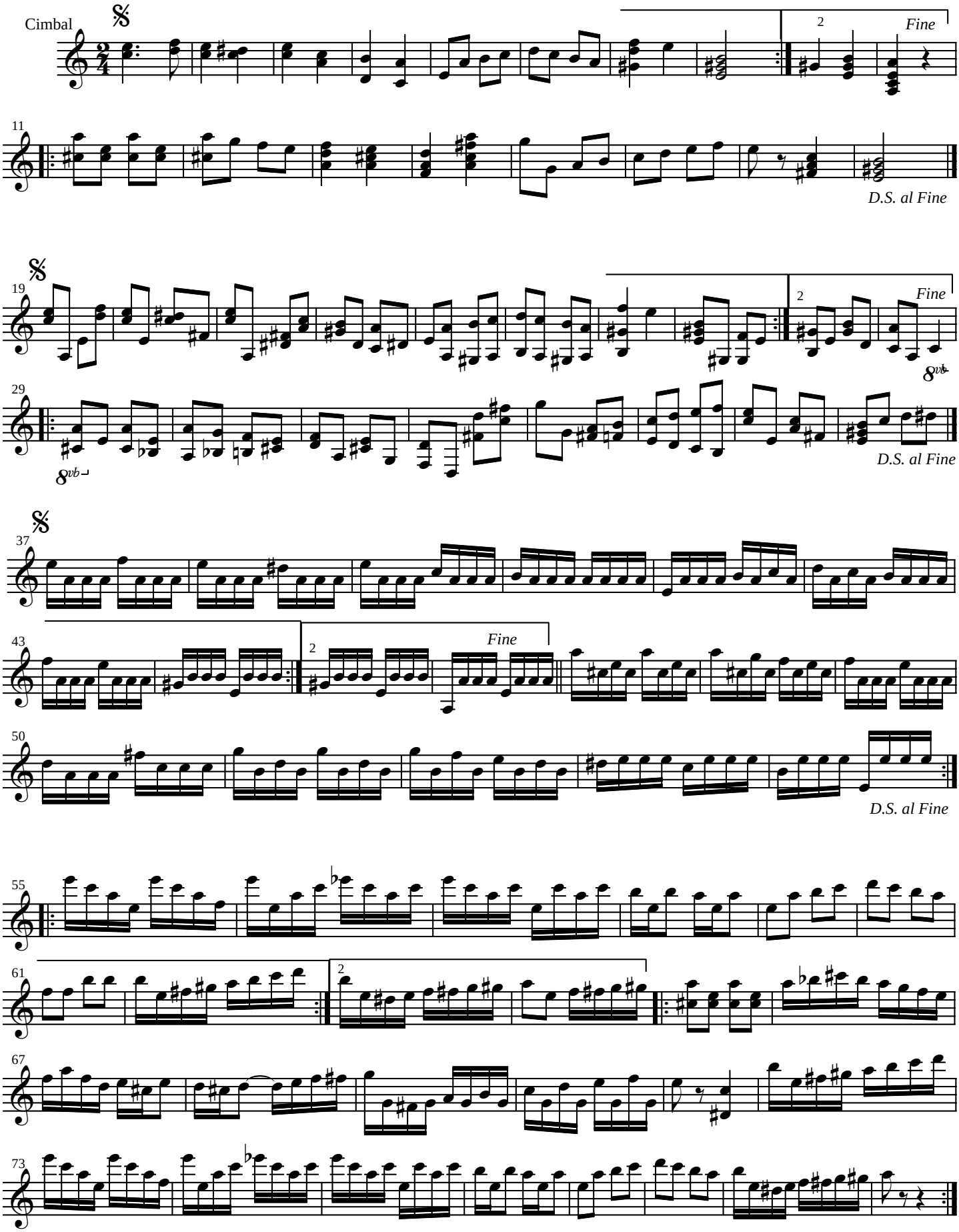Čardáš a-moll